

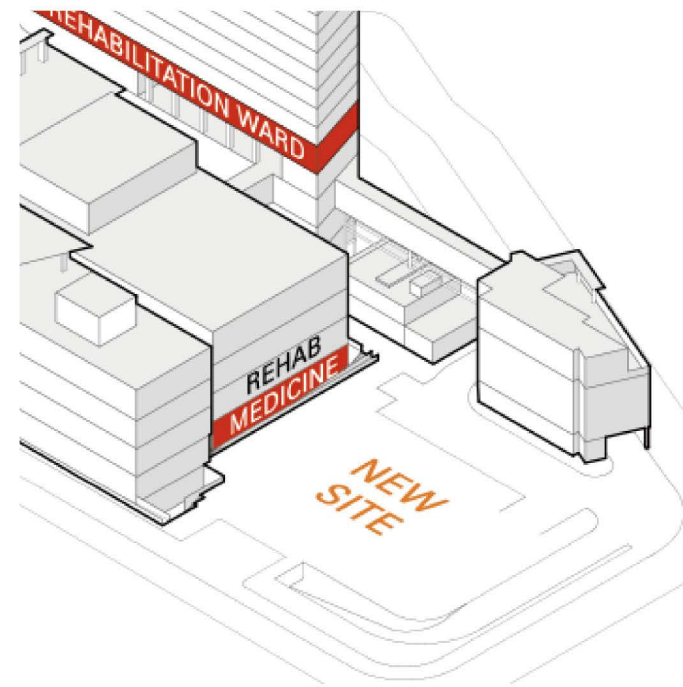

Meet me at S.M.L !

Seoul Medical Center(SMC) is a leading public general hospital which demonstrates a new medical program and facility among the other public hospitals. Due to the increasing number of stroke patients due to aging society and the absence of a stroke rehabilitation center in South Korea, this project is planned on the extra land for future extension of the hospital. By planning a new stroke survivor space(SSS) next to the department of rehabilitation medicine, it would bring an attention to the stroke and the facility from the society. Thus, the close rehabilitation medicine would assure the stroke survivors by providing rapid response to the possibility of the recurrent stroke.



Plan next to Rehab Medicine to have rapid response to recurrent stroke

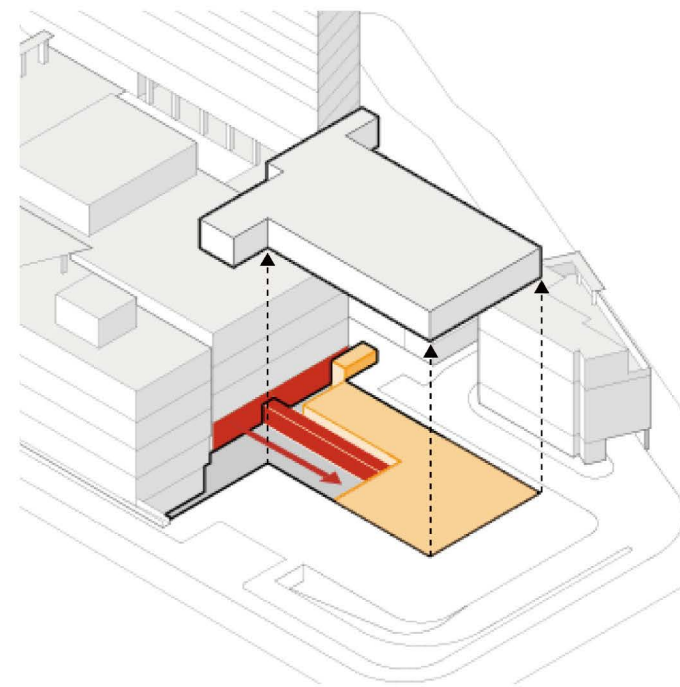

Connect the existing Rehab Medicine and new Stroke survivor's space

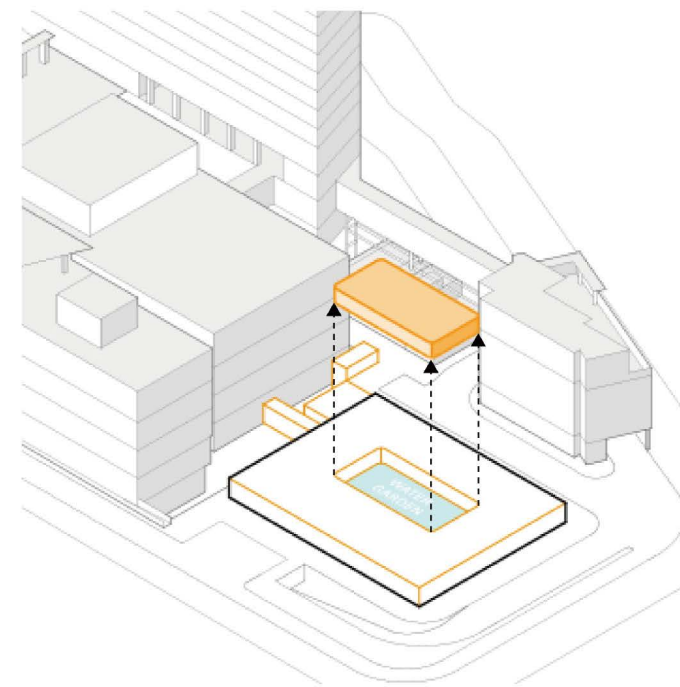

Make inner courtyard to create healing environment

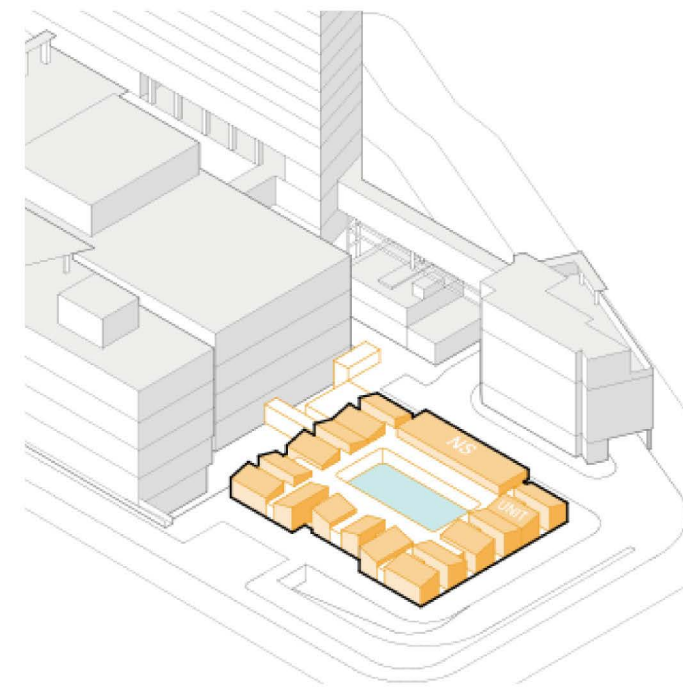

Arrange SSS surround the water garden to promote fast recovery

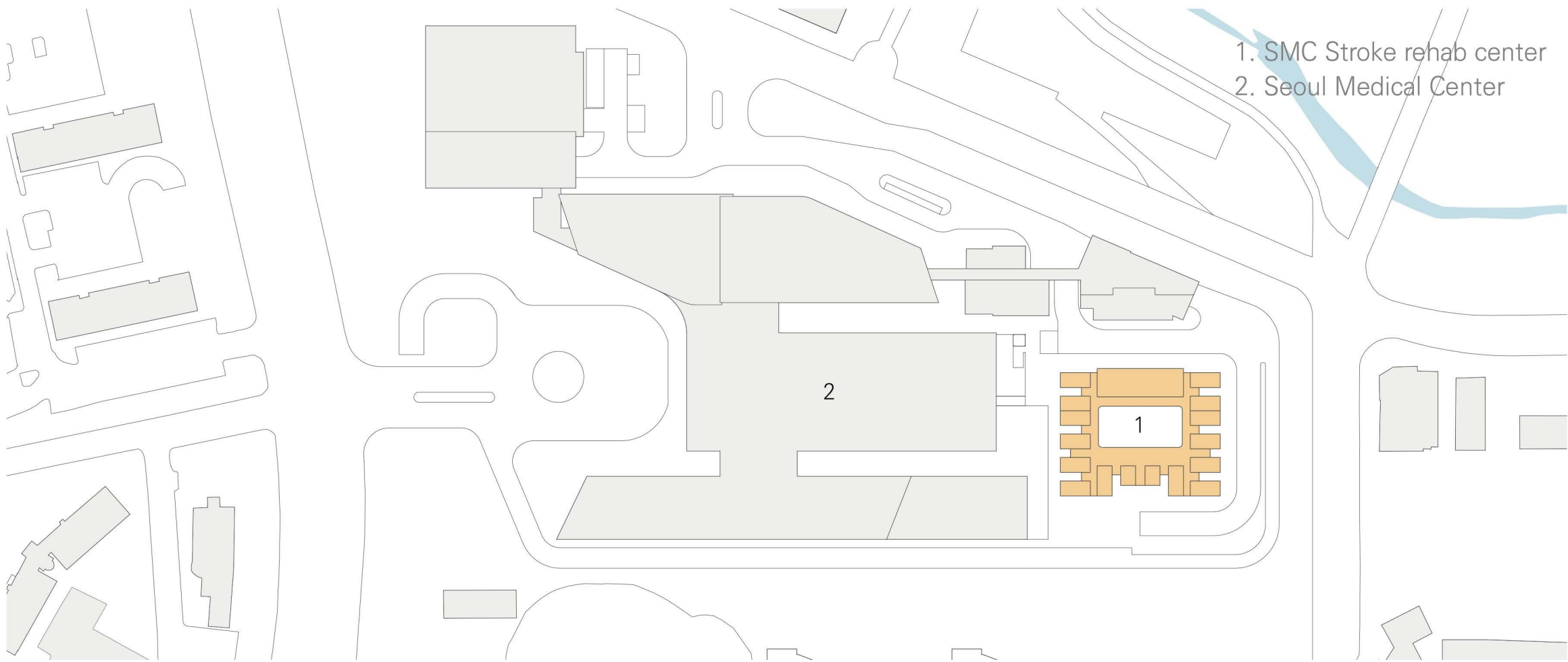

Stroke survivor’s unit



The survivors can experience greenery by accessible outdoor terrace.

Small community space



The survivors can meet up with medical staff and other survivors through small cs, which faces the corridor and the water garden.

Medium community space



The dining and activity area is arranged around the central water garden to provide relaxing atmosphere.

Large community space



On the semi-outdoor space near the hydrotherapy pool, the outdoor training area, event space and greenery is designed for the patients, visitors and medical staff.

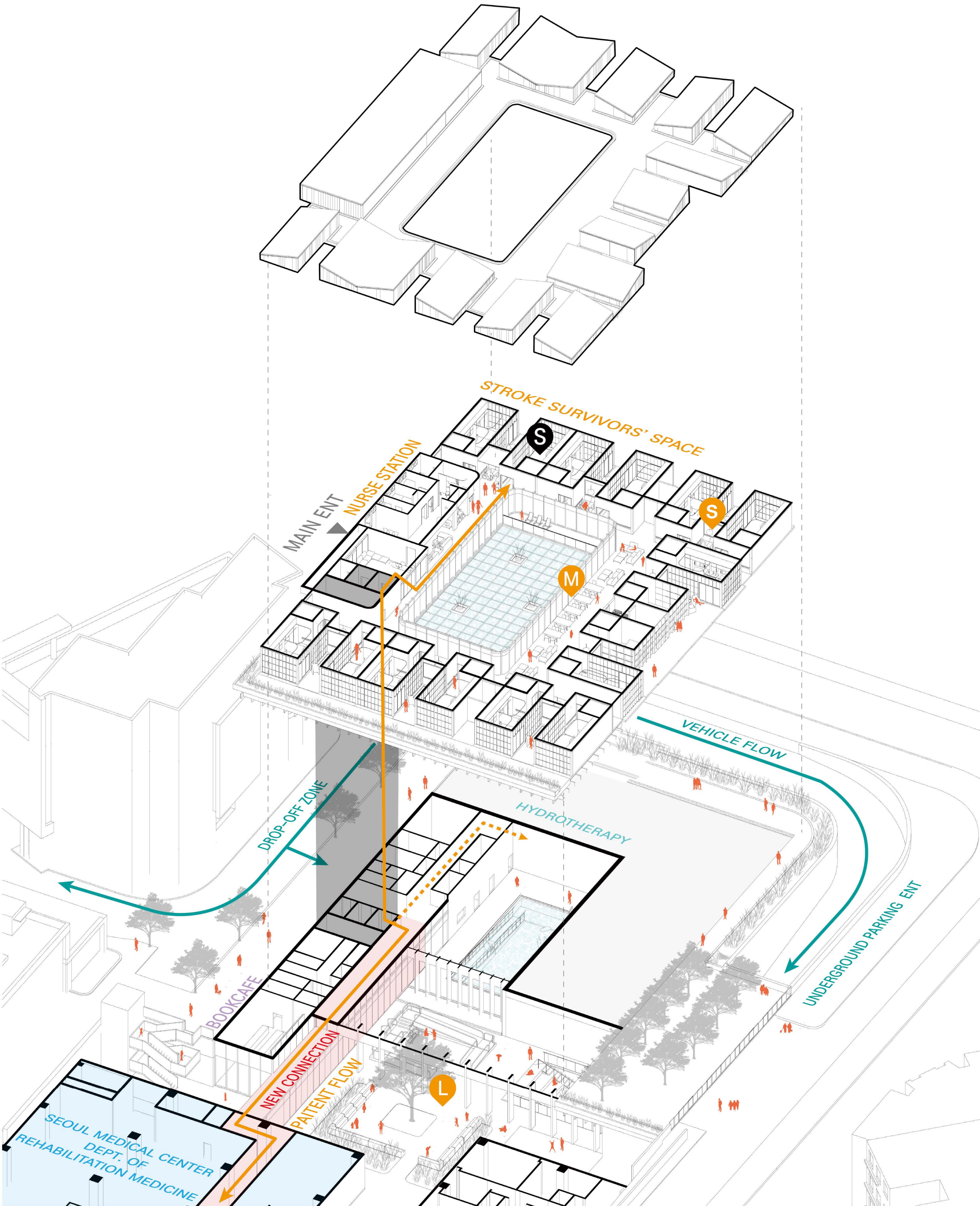

The stroke survivors can receive various rehabilitation programs through the new passage connected from the existing rehab medicine center to the hydrotherapy pool.

S.M.L. Community Spaces (CS)

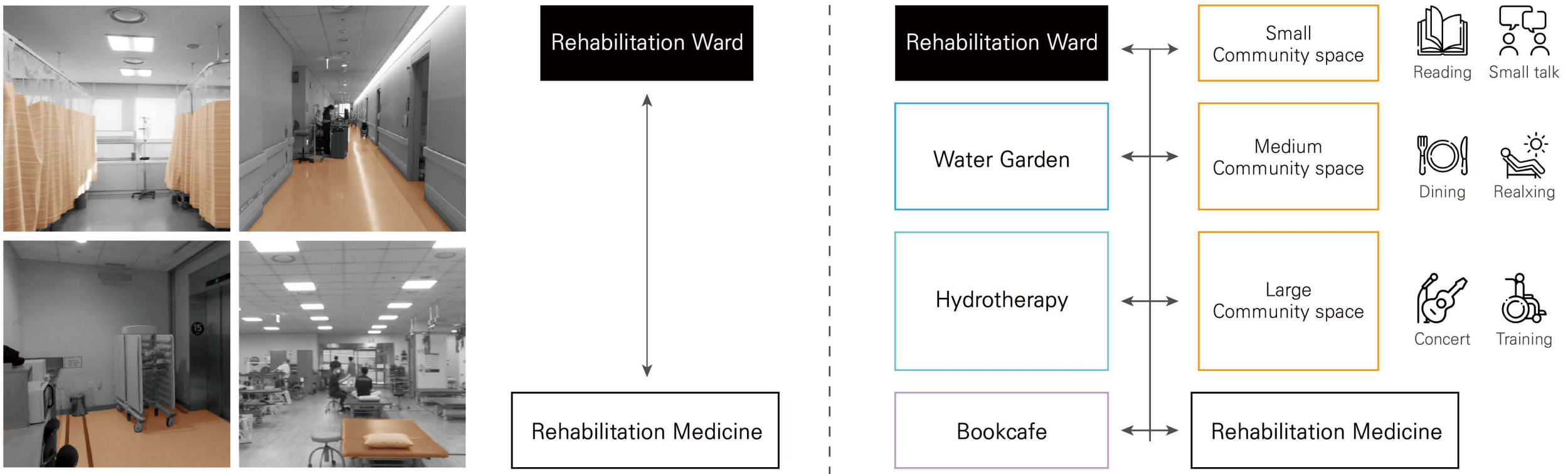

Due to the lack of public space for the rehabilitation ward of SMC, most of patients spend their time lying on beds other than rehab treatment time. This causes an adverse effect on the patient’s treatment environment and recovery period. Therefore, in this project, a various scale of public space is planned to encourage the stroke survivors to visit the community space(CS) and interact with other people in their daily activity.

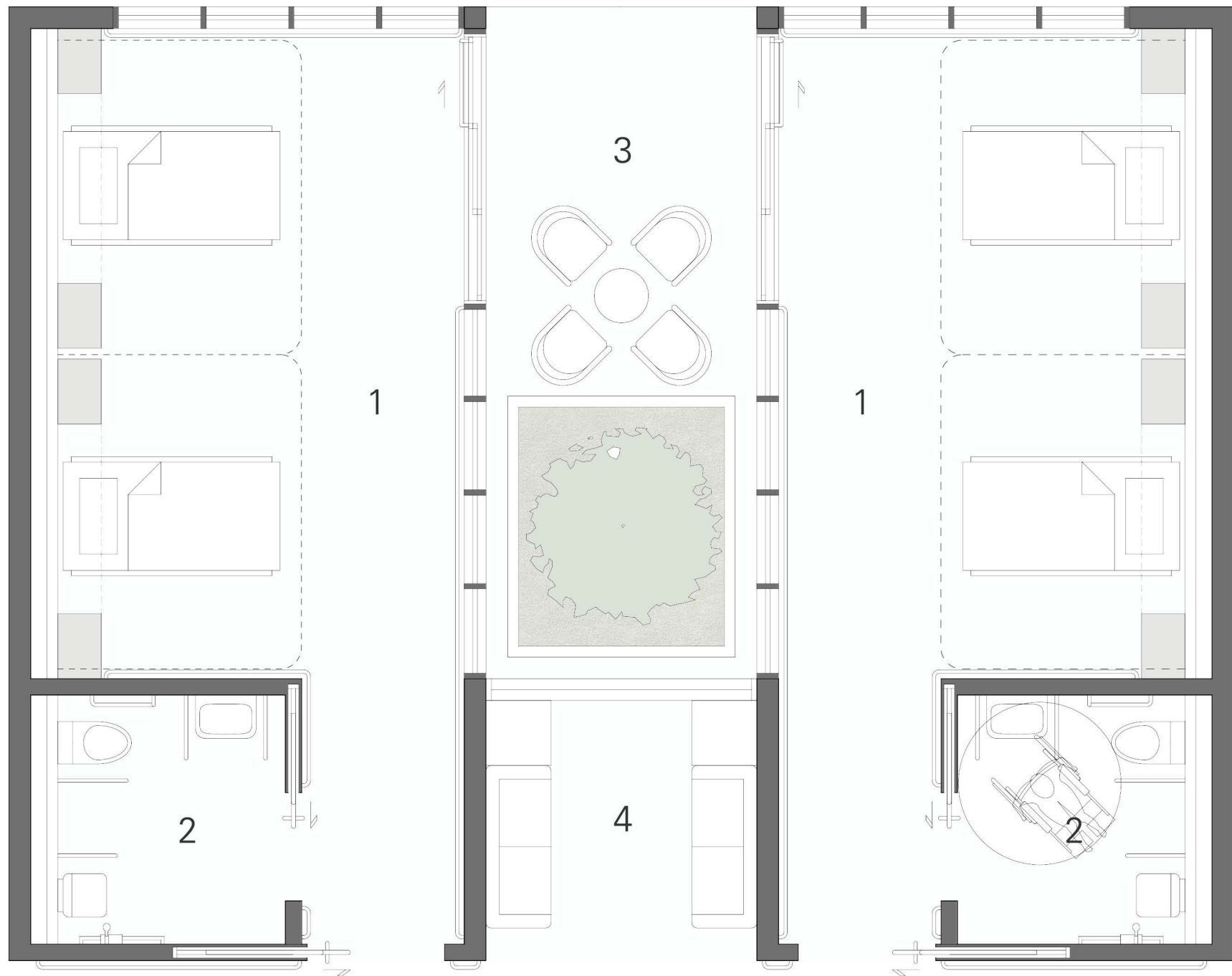

Stroke Survivor’s Unit Plan

0 1 2 3 4 5M

1. Patient room
2. Restroom
3. Small community space (Outdoor)
4. Small community space (Indoor)

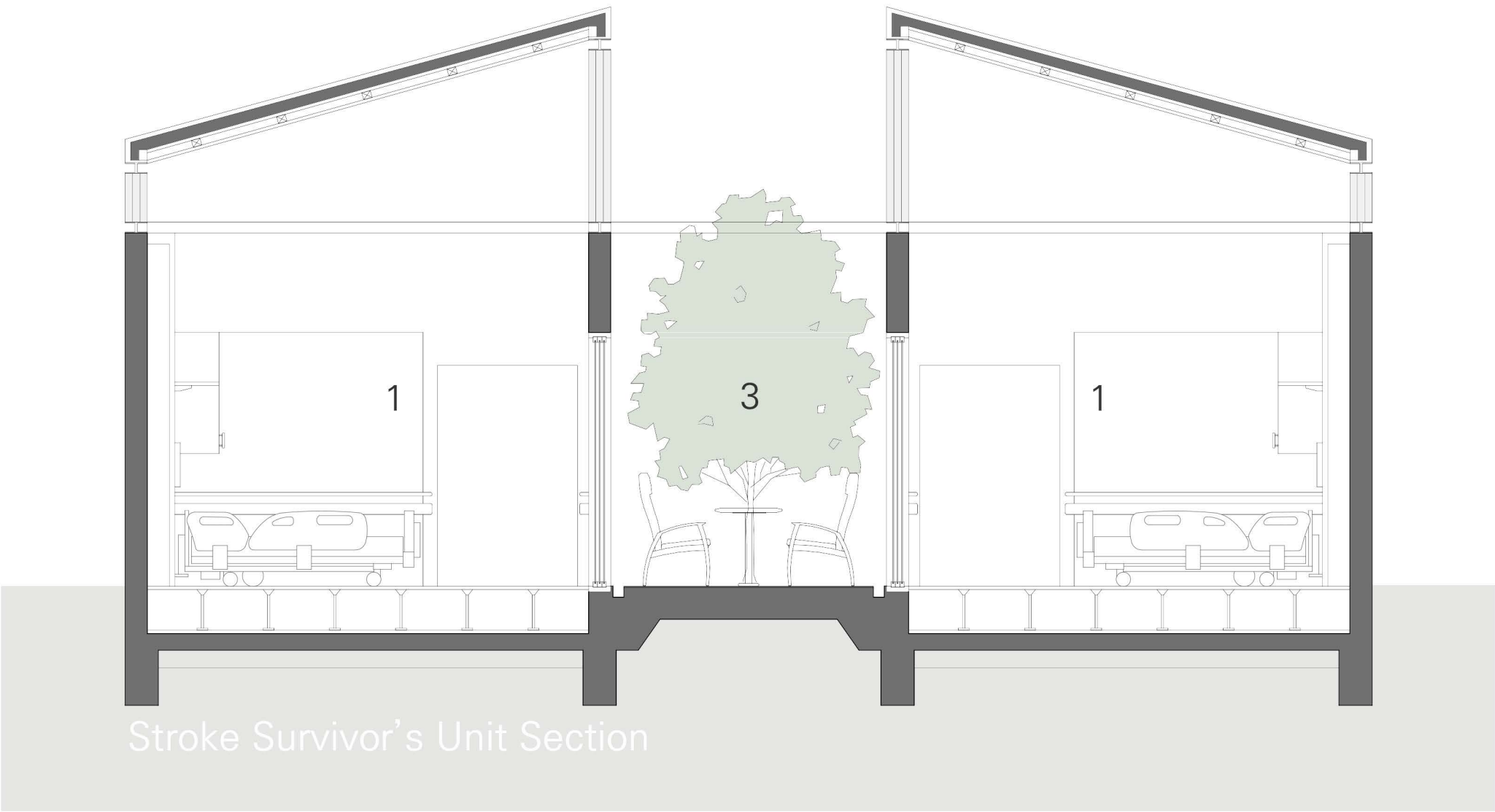

Stroke Survivor’s Unit Section

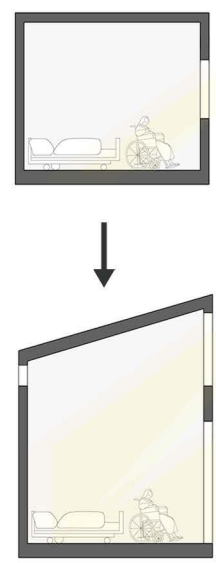

Roof & Light

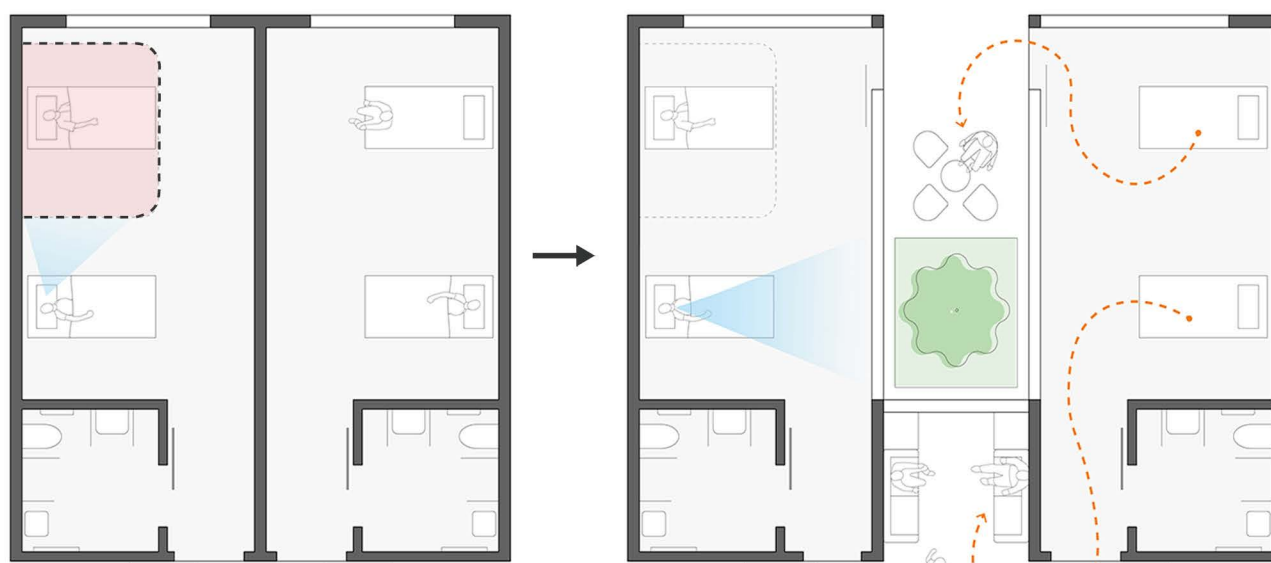

Movement & View

The gable roof and the polycarbonate panel brings indirect sunlight into the stroke survivor’s space which creates warm atmosphere and reduces glare caused by the direct sunlight.

The existing two people inpatient room with the bed adjacent to another, has a problem of not having a control over the outside view, if the patient next to the window uses curtains for privacy. To solve this problem, an outside courtyard and terrace is inserted between the two inpatient rooms. Thus, all the survivors can see the external greenery which would promote fast recovery and give empowerment to the survivors.

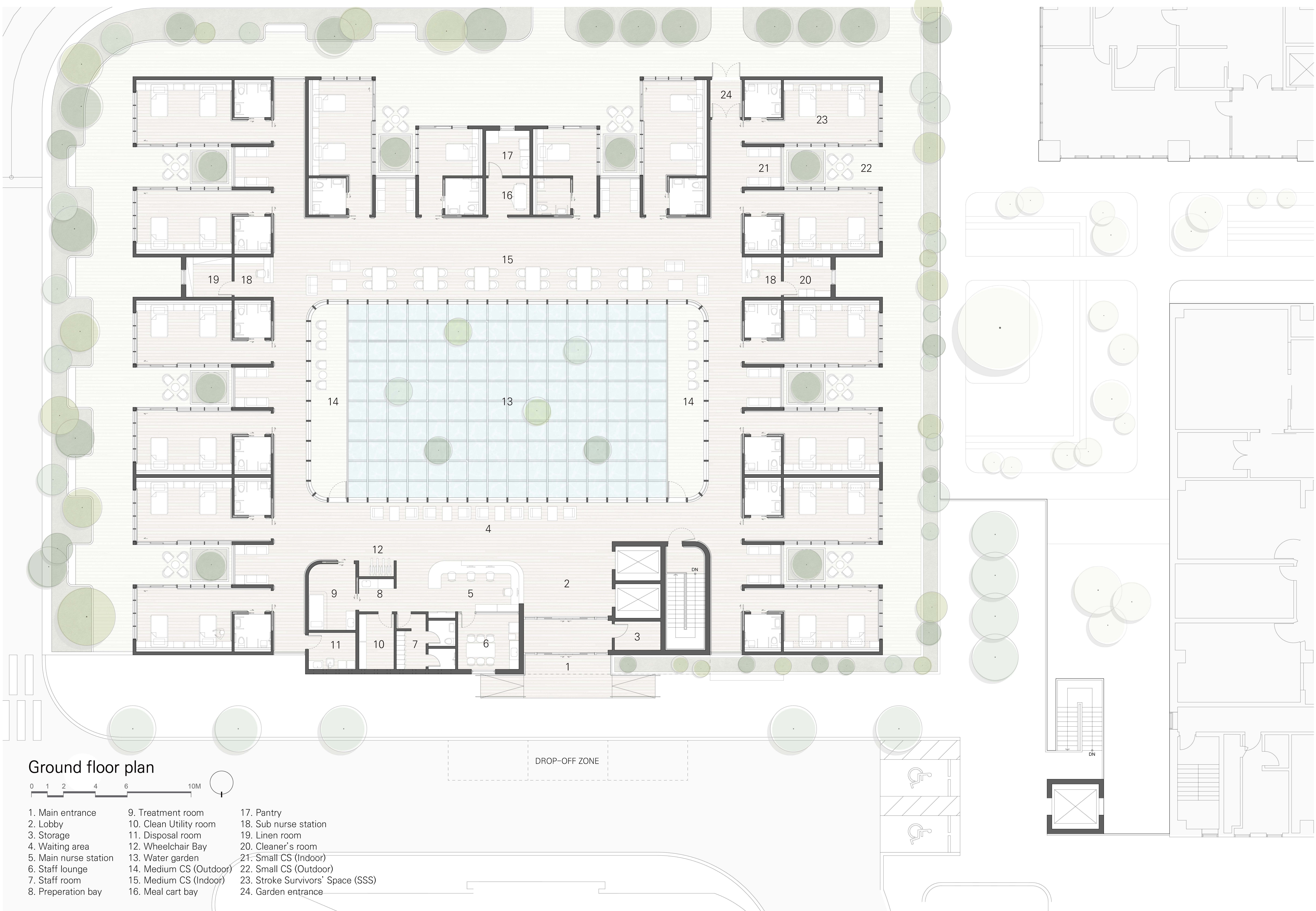

Basement floor plan



- | | |
|------------------------------|---|
| 1. Lobby | 12. Accessible restroom (W) |
| 2. Storage | 13. Restroom (W) |
| 3. Reception | 14. Restroom (M) |
| 4. Therapist workroom | 15. Cleaner's room |
| 5. Therapist changing room | 16. Corridor to Rehabilitation medicine |
| 6. Patient changing room (M) | 17. Bookcafe |
| 7. Patient changing room (W) | 18. Storage |
| 8. Accessible changing room | 19. Outdoor training area |
| 9. Accessible restroom | 20. Stage |
| 10. Hydrotherapy pool | 21. Large CS |
| 11. Accessible restroom (M) | 22. SMC Rehabilitation medicine |

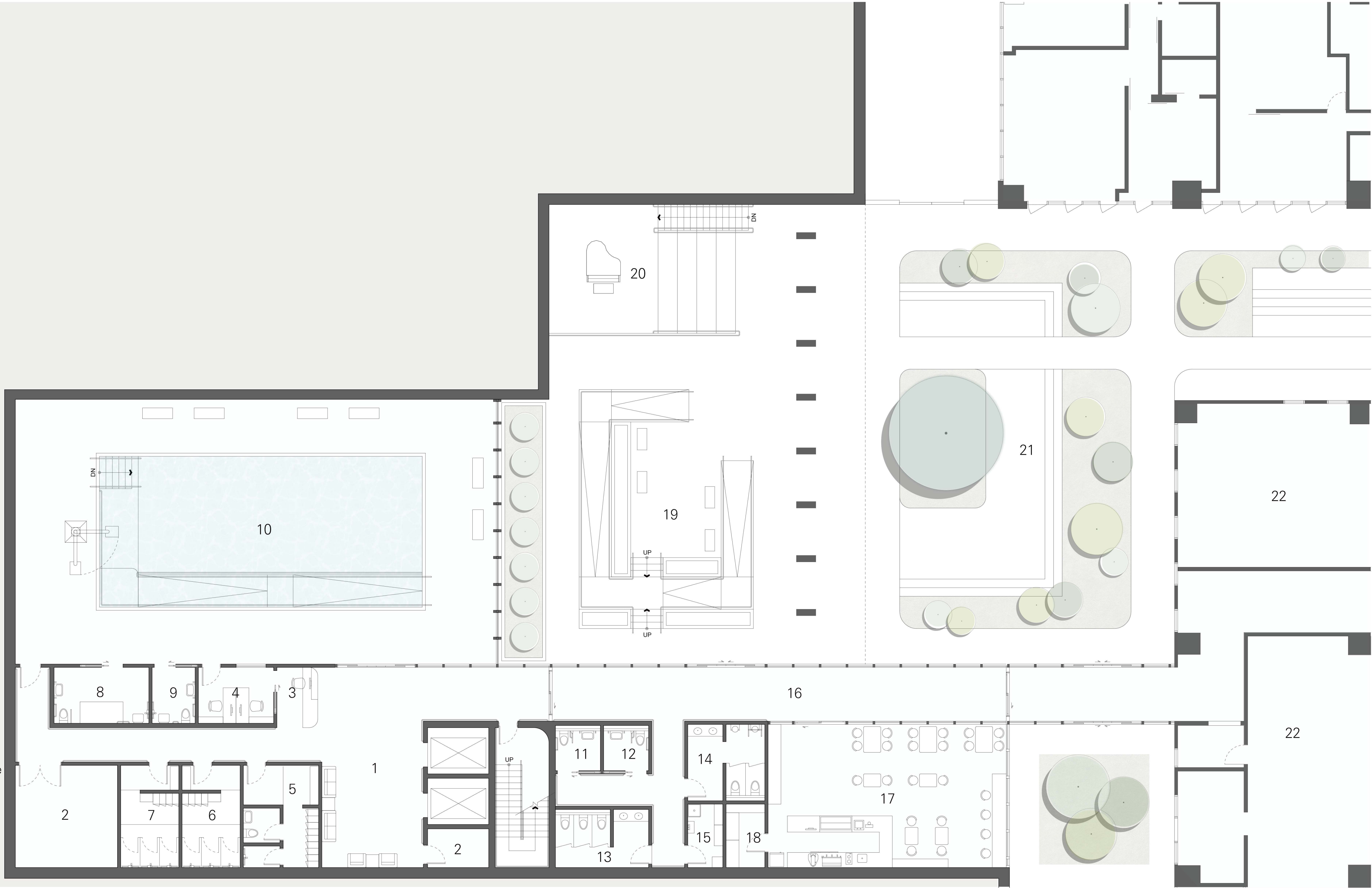

Section

- | | |
|----------------------------------|--------------------------------|
| 1. Terrace | 5. Hydrotherapy pool |
| 2. Stroke Survivors' Space (SSS) | 6. Outdoor training area |
| 3. Corridor | 7. Large CS |
| 4. Water garden | 8. SMC Rehabilitation medicine |

